

HAUSER & WIRTH
SOMERSET

**HOME TO EXHIBITIONS,
EVENTS, LEARNING ACTIVITIES
AND ARTIST RESIDENCIES**

DURSLADE FARM, BRUTON
SOMERSET BA10 0NL

Oudolf Field, Hauser & Wirth Somerset. Courtesy Hauser & Wirth.
Photo: Jason Ingram

**FROME
OPEN
ART
TRAIL
2026**

4 - 12 July 10 - 5pm

www.frome-open-art-trail.co.uk





MOMENTS IN TIME

The summer exhibition of
works by British artists

3rd July - 31st August

Art credit: A tulip from Broadwell Manor by Rosanna Morris

SEED 

Open Mon - Sat, 10-5
3 Catherine Hill, Frome, BA11 1BY
T. +44 (0)1373 228 272

@designsbyseed | www.designsbyseed.co.uk

WELCOME TO THE FROME OPEN ART TRAIL

Artists and makers will open up their studios, galleries and homes for you to visit during the Frome Festival.

Painters, sculptors, knitters, printmakers, jewellers, ceramicists, glass makers and more, are showing their work for you to enjoy! Meet participating artists, find out about how they create beautiful items, and consider buying a gift for yourself or a friend!

*The maps will help you plan your route around Frome and surrounding villages.
Check specific venue open times as these can differ.
Some artists may not have card facilities.*

The organisers of Frome Open Art Trail and participating artists cannot accept any responsibility for any loss, damage or injury sustained by a member of the public while visiting any venue, event or exhibition.

Website: www.frome-open-art-trail.co.uk Email: info@frome-open-art-trail.co.uk

FREE ENTRY 10AM – 5PM

Check specific opening times for venues as they may differ.

Please be aware that some artists may not have card facilities.

The maps will help you plan your visit exploring Frome & surrounding villages.

The organisers of the Frome Open Art Trail, and participating artists, cannot accept any responsibility for any loss, damage or injury sustained by any member of the public while visiting any venue, event or exhibition.

The FOAT Team, and participating artists and makers, would like to thank our sponsors and advertisers for their support.



Venue		Page	Map reference
Ennox Barn Group	1	11-13	Around Frome
Ian Marlow Sculpture	2	14	Around Frome
3 Fairview Artisans	3	14-15	Around Frome
Vallis Farm Studios	4	16-17	Around Frome
Pigeon Loft Studios	5	18	Around Frome
Astrig Akseralian	6	19	Around Frome
Juliet Duckworth Art	7	19	Around Frome
Primitive Methodist Chapel	8	20	Around Frome
Anthony Rogers	9	21	Around Frome
Katy Crabbe	10	21	Around Frome
Alphawaves	11	22	Around Frome
Shearman Art Glass & Painting	12	23	Around Frome
Jan Nesbitt Paintings	13	24	Around Frome
Rode Works	14	25	Around Frome
Abstraction	15	26	Keyford & Portway
Gilly Strong	16	26	Keyford & Portway
Jo Saurin	17	27	Keyford & Portway

Venue		Page	Map reference
Marc Hackworthy	18	27	Keyford & Portway
Emily Tedrake	19	28	Keyford & Portway
Janet Friel Designs	20	28	Keyford & Portway
Art at No 60	21	30-33	Keyford & Portway
Summer Hill Studios	22	34	Keyford & Portway
The Vicarage Street Gallery	23	35-39	Frome Town Centre
Silk Mill Studios	24	40-45	Frome Town Centre
Ames Abstract Artist	25	45	Frome Town Centre
Shine	26	46-49	Frome Town Centre
The Light House	27	50-51	Frome Town Centre
Kriya	28	52	Frome Town Centre
Town Hall Artisans	29	53-55	Frome Town Centre
Behind Town Studio	30	55-56	Frome Town Centre
Pink House Studio	31	57-58	Frome Town Centre
Shepherds Hut Prints	32	59	Frome Town Centre
Alex Howell Art	33	59	Frome Town Centre
Tracey Hall Ceramics	33	60	Frome Town Centre

Artist Index	Venue	Page
Astrig Akseralian	6	19
Richard Ames	25	45
Rachel Applegate	23	39
Alistair Berg	11	22
Julia Blaker	26	47
Cath Bloomfield	30	56
Vivienne Bolton	1	13
Maureen Bond	21	33
Jo Byron	31	58
Bernard Charnley	24	40
Linda Claridge	24	45
Bethan Clarke	4	16
Kate Cochrane	21	32
Alexandra Compton	21	30
Barry Cooper	22	34
Katy Crabbe	10	21

Sophie Davie	23	39
Nicola Davis	29	54
Mel Day	5	18
Isabelle Deakin	24	42
Karen Dews	23	38
Jane Dix	29	53
Jennifer Douglas	14	25
Juliet Duckworth	7	19
Jordan Duclaut	14	25
Andrew Eddleston	23	35
Jo Eddleston	23	37
Alison Eddy	21	30
Craig Eyles	22	34
Emma Farquharson	24	41
Paul Fine	27	50
Janet Friel	20	28
Charlotte Gerrard	24	40

Artist Index	Venue	Page
Gill Golfin	32	59
Jonny Griffiths	1	11
Marc Hackworthy	18	27
Tracey Hall	33	60
Mary Henderson	21	32
Angela Hill	3	15
Mary Housley	27	50
Alex Howell	33	59
Liz Huband	4	16
Rose Hunter	26	48
Steven Jenkins	5	18
Amanda Keyte	23	35
Lutz Krainhofner	8	20
Jennifer Kyte	24	43
Emma Lavery	23	37
Emma Le Lohé	26	46

Clare Lloyd	24	41
Angie Margolin	15	26
Ian Marlow	2	14
Esther Maughan	31	57
Rachael McDonald	3	15
Juno McLachlan	31	58
Kieran McMillan	28	52
Viv Meadows	27	51
Charlie Miller	29	53
Lavinia Mitchell	29	54
Kerry Munden Starr	26	47
Paul Myers	4	17
Jan Nesbitt	13	24
Carrie Osborne	23	36
Caroline Payne	21	31
Jess Pearson	24	44
Kate Keara Pelen	24	44

Artist Index	Venue	Page
Phaedra Politis	11	22
Alison Potter	30	55
Jenny Powell	31	57
Françoise Price	24	42
Nigel Purchon	29	55
Jenny Raggett	24	43
Christine-Ann Richards	8	20
Jane Robinson	30	56
Anthony Rogers	9	21
Liza Saunders	26	48
Jo Saurin	17	27
Rosalind Seegobin	1	13
Emma Jane Shearman	12	23
Ian Shearman	12	23

Gilly Strong	16	26
Emily Tedrake	19	28
David Thomas	23	36
Vandika Thomson	4	17
Mick Timpson	1	12
Jyn-San Tsang	28	52
Jenny Waller	1	11
Rob Waller	1	12
Kate Westcott	23	38
Sue Willis	26	49
Amanda J Wood	3	14
Amy Yates	26	46

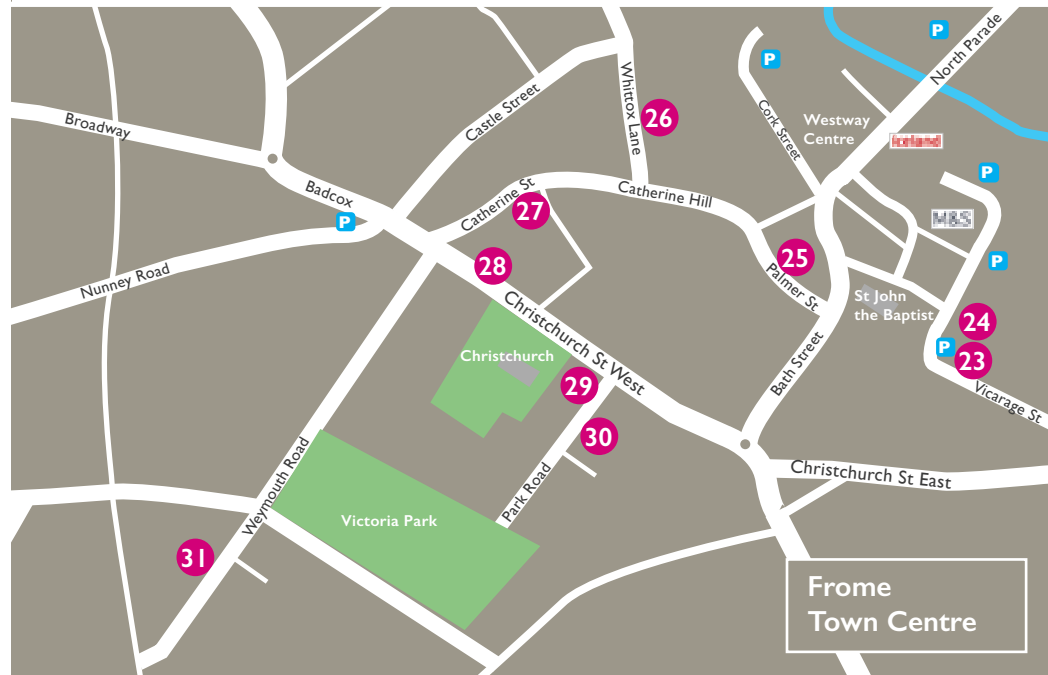
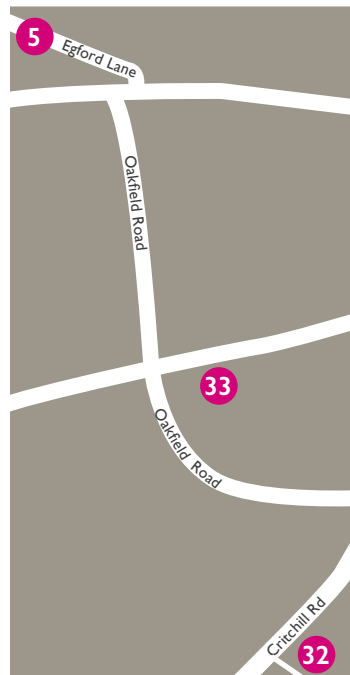
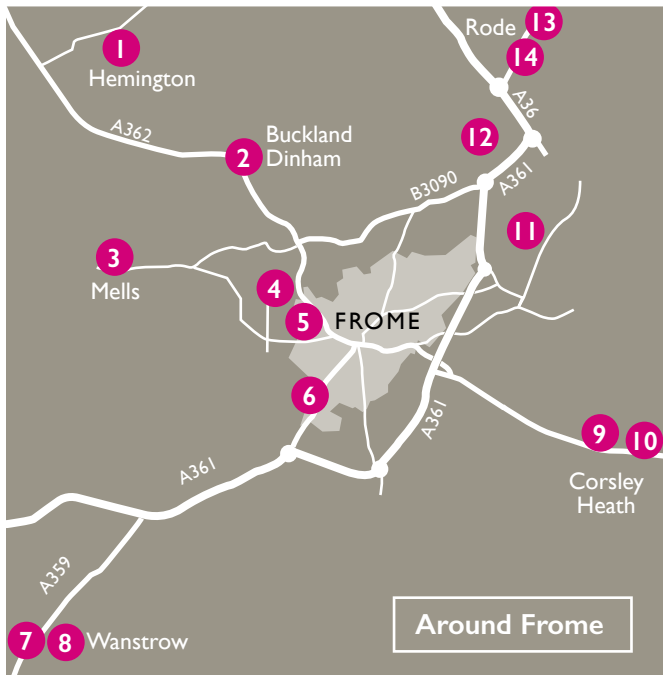

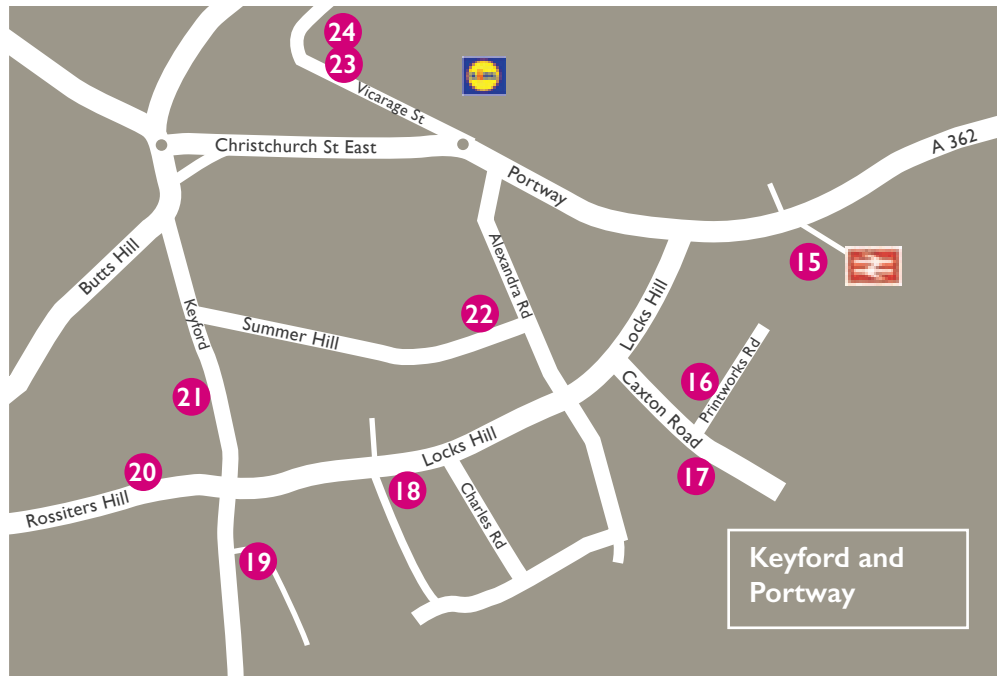

1 Ennox Barn Group



Jenny Waller

Colourful and imaginative textile art, using felting, upcycled tapestry, wire and other media.

Ennox Barn
Hemington
BA3 5XU
07887 556936
jennywaller105@gmail.com
www.jennywaller.com

Map
p.8



1 Ennox Barn Group



Jonny Griffiths

Abstracts, working with collage, acrylics and pastels, often incorporating found objects and epoxy resin.

Ennox Barn
Hemington
BA3 5XU
01373 473825
hello@jonny-griffiths.net
www.jonny-griffiths.net

Map
p.8



1 Ennox Barn Group



Mick Timpson

Hidden Mappings: Joyful large-scale works of flow, form and colour on paper. Prints and originals available to purchase.

Ennox Barn
Hemington
BA3 5XU
07808 501765

mick@micktimpson.com
www.micktimpson.com

Map
p.8



1 Ennox Barn Group



Rob Waller

A trail around our garden and wildflower meadow, with sculpture, audio and kinetic moments, and a treasure hunt.

Ennox Barn
Hemington
BA3 5XU
07850 665933

rob_waller@mac.com

Map
p.8



1 Ennox Barn Group



Rosalind Seegobin

Hand built clay work with focus on textured surfaces.

Ennox Barn
Hemington
BA3 5XU
07814 555149

rrsee1954@gmail.com

Map
p.8



1 Ennox Barn Group



Vivienne Bolton

Sculptural work using mixed media including wire, plaster, wood, textiles, paper and found treasures!

Ennox Barn
Hemington
BA3 5XU
07976 380147

viviennebolton@gmail.com
www.vivbolton.com

Map
p.8



2 Ian Marlow Sculpture



Ian Marlow

Natural forms are the inspiration for Ian's sculptures in stainless steel, glass and bronze. A member of the Royal Society of Sculptors.

Sculpture Garden, Ebenezer Chapel
Buckland Dinham
BA112QT
01373 471711

ian@marlowsculpture.co.uk
www.marlowsculpture.co.uk

Map
p.8



3 3 Fairview Artisans



Amanda J Wood

Seen from the footpath. Natural artworks. Various media. Originals, cards.

3 Fairview
Mells
BA11 3PP
07749 785979

beloved.purple@hotmail.co.uk

Map
p.8



3 3 Fairview Artisans



Angela Hill

Love, nature, meditation portraits of a great wood. Portrait commissions in pastel.

3 Fairview
Mells
BA11 3PP
07468 608594

angelanicollbristol@gmail.com

Map
p.8



3 3 Fairview Artisans



Rachael McDonald

Functional and sculptural stoneware and porcelain ceramics, drawing on themes of the rhythms of nature with undercurrents of folklore.

3 Fairview
Mells
BA11 3PP

info@fireside-dragon.co.uk
www.fireside-dragon.co.uk

Map
p.8



4 Vallis Farm Studios



Bethan Clarke

Stained glass artwork inspired by landscape and nature. Pieces range from panels to glass ornaments, including flower stems.

Studio 6, Vallis Farm
Elm Lane, Egford
BA11 3JQ
07879 047117

bethan.m.clarke@outlook.com
www.bethanmaryclarke.com

Map
p.8

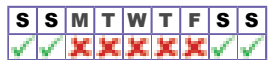

4 Vallis Farm Studios



Liz Huband

I use traditional leatherwork skills to create contemporary small batch leather and waxed canvas apparel.

Studio 3, Vallis Farm
Elm Lane, Egford
BA11 3JQ
07904 184659

badgerhouseleather@gmail.com
www.badgerhouseleather.co.uk

Map
p.8

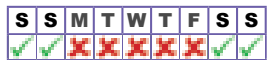

4 Vallis Farm Studios



Paul Myers

Rarely with any plan, I create curiosities from simple materials, or complex technologies, resulting in works that often even surprise me.

Paul Myers Art Studio, Vallis Farm
Elm Lane, Egford
BA11 3JQ
07906 254422

paul@paulmyersart.uk

Map
p.8



4 Vallis Farm Studios



Vandika Thomson

Painter and textile artist inspired by human and botanical forms. Prints, cards and original artworks in a beautiful rural setting.

Studio 4, Vallis Farm
Elm Lane, Egford
BA11 3JQ
07968 017199

vandika@vandika.co.uk
www.vandika.co.uk

Map
p.8



5 Pigeon Loft Studios



Mel Day

New exploratory multimedia work looking at new life in a post-human world. Plus some lighthearted ceramic characters called The Pobbles.

1 Oakfield
Egford Lane
BA11 3HW
07875 764554

meldaymakes@gmail.com
www.linktr.ee/meldaymakes

Map
p.8



5 Pigeon Loft Studios



Steven Jenkins

Pottery, pen drawings and other works featuring birds, plants and people. Hogweed, fennel, pigeons and doves, freely drawn in ink or slip.

1 Oakfield
Egford Lane
BA11 3HW
07718 347039

Hogweed51@gmail.com
www.hogweedart.co.uk

Map
p.8

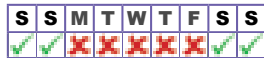

6 Astrig Akseralian



Astrig Akseralian

New to Frome! Joyful and lyrical paintings. Featuring flora and fauna in Astrig's playful, narrative style. Originals, prints and cards.

Garden Studio
Marrondale, Marston Lane
BA11 4DS
07761 465653

astrigasartist@gmail.com
www.astrig.co.uk

Map
p.8



7 Juliet Duckworth Art



Juliet Duckworth

Installations and sculpture in the studio and garden that respond to nature's cycles and capture forms and shapes in the environment.

Manor House, Church Street
Wanstrow
BA4 4SU
07831 095725

julietduckworth70@gmail.com
www.julietduckworth.co.uk

Map
p.8



8 Primitive Methodist Chapel



Christine-Ann Richards

Visits to China and Japan over nearly 50 years have influenced both my thrown porcelain, garden ceramics and garden.

Primitive Methodist Chapel, High St
Wanstrow
BA4 4TE
07740 093001

chris@christineannrichards.co.uk
www.christineannrichards.co.uk

Map
p.8



8 Primitive Methodist Chapel



Lutz Krainhoefner

Burnished smoke-fired pottery, polished stone, glazed stoneware and their combination, blurring the lines between nature and man-made.

Primitive Methodist Chapel, High St
Wanstrow
BA4 4TE
07974 097294

ltz.ceramique@gmail.com
www.instagram.com/lutzkrainhoefner

Map
p.8



9 Anthony Rogers



Anthony Rogers

Sculpture made from reclaimed timber, inspired by the flowing lines and dynamic energy of nature. What3Words: ///denim.muddy.emerge

The Old Dairy, Whitbourne Moor
Corsley Heath
BA12 7QL
07812 554471

sculpture@anthonyrogers.co.uk
www.anthonyrogers.co.uk

Map
p.8



10 Katy Crabbe



Katy Crabbe

Mixed media floral and landscape paintings.

24A, Whitbourne Springs
Corsley
BA12 7RF
07565 508884

katy.crabbe@hotmail.com
www.instagram.com/katycrabbeart

Map
p.8



11 Alphawaves



Alistair Berg

Kinetic and standing sculpture and glass art in the beautiful Secret Garden of Berkley House.

The Secret Garden, Berkley House
Berkley
BA11 5JH
07494 121476
alistairjberg@gmail.com

Map
p.8



11 Alphawaves



Phaedra Politis

Phaedra will be displaying sculptural works, photos fused in glass, and collaborative works with Alastair Berg.

The Secret Garden, Berkley House
Berkley
BA11 5JH
07766 344624
info.phaedraglass@gmail.com
www.phaedraglassgifts.co.uk

Map
p.8



12 Shearman Art Glass & Paintings



Emma Jane Shearman

Acrylic paintings and collage. Bright and joyful floral, animal and abstract creations on canvas.

28 Sandy View
Beckington
BA11 6TR
07814 264918
emmajaneshearmanart@gmail.com
www.instagram.com/emmajaneshearman

Map
p.8



12 Shearman Art Glass & Paintings



Ian Shearman

Glass art & glass/metal/stone sculpture. Glassblowing demos on 4, 7, 9, 11th. For bauble blowing experiences email idshearman@gmail.com.

28 Sandy View
Beckington
BA11 6TR
07817 337167
idshearman@gmail.com
www.shearmanglass.co.uk

Map
p.8



FROM ART SOCIETY Welcomes New Members

EXHIBITIONS
OUTDOOR PAINTING
WORKSHOPS
FRIDAY ART CLUB
DEMONSTRATIONS
AND TALKS

We welcome artists of all levels
of experience and practice.

Membership fee £20 per year
To apply or for further information, please see
our website — www.fromartsociety.com
Visit or follow us for event updates and news,
fromartsociety

13 Jan Nesbitt Paintings



Jan Nesbitt

My work celebrates the joyful side of the natural world via intuition, imagination, and observation. Lots of bright paint with drawing.

7 Langham Place
Rode
BA11 6PL
01373 830941

jan@jannesbittartwork.com
www.jannesbittartwork.com



Map
p.8

14 Rode Works



Jennifer Douglas

Sculptural ceramic abstract forms, figures and beasts come together in joyful and imaginative works in clay. Delightful studio and garden.

46 Church Lane
Rode
BA11 6PN
07442 011013

jenniferdouglas1@hotmail.co.uk
www.instagram.com/jenniferdouglas.art



Map
p.8

14 Rode Works



Jordan Duclaut

Combining my pastry chef skills with a love for ceramics, I design functional, refined tableware for restaurants and everyday use at home.

46 Church Lane
Rode
BA11 6PN
07935 279216

jorduclaut@gmail.com
www.instagram.com/jordanduclaut



Map
p.8

15 Abstraction



Angie Margolin

Mixed-media abstract paintings, hand-covered notebooks, hand-painted greeting cards, photography.

The Station Gallery (next to bakery)
Unit 1, Station Approach
BA11 1RE
07704 525251
angie@redangel.net

Map
p.10



16 Gilly Strong



Gilly Strong

Rural and urban landscapes, and floral studies, using acrylic paints.

1 Printworks Road
BA11 1GN
07846 449722
gillystrong@hotmail.co.uk

Map
p.10



17 Jo Saurin



Jo Saurin

A wide range of paintings and drawings, figurative, landscape, abstract. All original, no reproductions.

25 Caxton Road
BA11 1NE
07818 098788
josaurin@josaurin.com
www.josaurin.com

Map
p.10



18 Marc Hackworthy



Marc Hackworthy

Marc Hackworthy is an artist and piano tuner & technician who transforms unplayable pianos into animal sculptures.

Garage Studio, New Buildings Lane
89 Locks Hill
BA11 1NH
07905 938061
marchackworthy@yahoo.co.uk
www.marchackworthy.com

Map
p.10

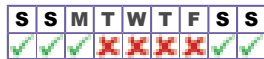

19 Emily Tedrake



Emily Tedrake

Pencil and gouache mixed-media artworks and cushions inspired by nature.

The Old School House
7 Sunnyside
BA11 1LD
07761 715727

emily.tedrake@gmail.com
www.instagram.com/emilytedrake

Map
p.10

S	S	M	T	W	T	F	S	S
✓	✓	✗	✗	✗	✗	✓	✗	✗

20 Janet Friel Designs



Janet Friel

I am a printmaker and painter inspired by my rural surroundings. I am interested in pattern and textures. I also create jewellery.

17 Rossiters Hill
BA11 4AL
07747 016427

janet-friel@sky.com
www.janetfrieldesigns.co.uk

Map
p.10

S	S	M	T	W	T	F	S	S
✓	✓	✓	✓	✗	✓	✓	✓	✓

THINK BIG PRINT BIG



BIGGER IS BETTER AT DENNIS MAPS

We offer a wide range of sizes, up to over A0.

Print great quality large volume prints, cost effectively.

Our services include:

- Pre-Press
- Specialist folding
- Large format digital printing
- Small format digital printing
- Finishing services

We can create a huge variety of products.

Whatever your concept; we can turn it into a reality.



GET IN TOUCH

www.dennismaps.co.uk
01373 228180
enquiries@dennismaps.co.uk

THINK DENNIS MAPS

21 Art at No 60

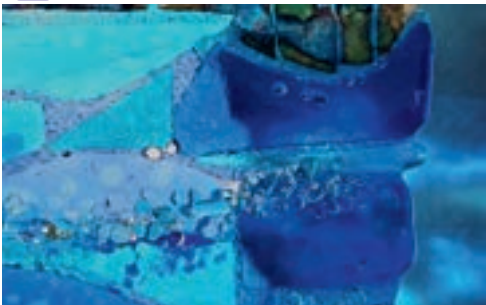

Alexandra Compton

Colourful, joyful kiln-formed glass inspired by light and botanical forms. Using pressed plants and metallic elements captured in glass.

60 Keyford
BA11 1JT
07878 252103

alex@comptonsglassworkshop.co.uk
www.comptonsglassworkshop.co.uk

Map
p.10



21 Art at No 60



Alison Eddy

Visceral images that capture energy, joy and stillness, printed directly onto birch ply & monprint mindful wooden blocks & postcards.

60 Keyford
BA11 1JT
07947 369861

alison.eddy@btinternet.com
www.designandpurpose.com

Map
p.10

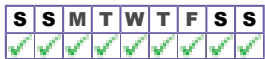

21 Art at No 60



Caroline Payne

Figurative painter working in oils, still life, intimate landscapes. I am interested in colour and contrast.

60 Keyford
BA11 1JT
07787 593806

cmh.payne@yahoo.com
www.instagram.com/carolinepayneartist

Map
p.10



THE PEDESTAL
FROM THE VENICE BIENNALE TO FROME THE GUARDIANS COLLECTIVE

04/07/26 **ALCHEMY** 31/08/26
INC: EMMA RODGERS, JOHNNY VEGAS, PETER HAYES

21 Art at No 60



Kate Cochrane

Paintings with light and colour in a variety of media. Seascapes, landscapes and ruined castles. Also, prints, cards and painted pots.

60 Keyford
BA11 1JT
07966 300293

katecochrane18@gmail.com
www.linktr.ee/katecochraneartist

Map
p.10



21 Art at No 60



Mary Henderson

Traditional Fair Isle and lace handknits in natural fibres: berets, wristwarmers, cowls, shawls and homeware: all about colour and texture.

60 Keyford
BA11 1JT
07772 176794

mgladhillhenderson@gmail.com
www.instagram.com/maryhendersonknitting

Map
p.10



21 Art at No 60



Maureen Bond

Expressive watercolours and mixed media. Landscape and florals with an emphasis on colour and seasonality.

60 Keyford
BA11 1JT
07999 538318

maureenbond@gmail.com
www.maureenbond.co.uk

Map
p.10



Studio

Art & Frame

☒ Gallery

☒ Frame

☒ Art

☒ Original

☒ Craft

Westway Shopping Centre, Frome
Tel: 01373 464 528
www.studioartandframe.co.uk

22 Summer Hill Studios



Barry Cooper

An abstract exploration of music through the medium of paint.

5 Summer Hill
BA11 1LT
07743 346152

cooper.barry95@gmail.com
www.barrycooperarts.co.uk

Map
p.10



22 Summer Hill Studios



Craig Eyles

Wheel-thrown decorative and functional ceramics. My inspiration is erosion by natural elements on coastlines and rock formations.

4 Summer Hill
BA11 1LT
07900 661666

craig@craigeyles.com
www.craigeylesceramics.wordpress.com

Map
p.10



23 The Vicarage Street Gallery.



Amanda Keyte

A passion for trees, individual or in landscapes, and paintings from the Somerset Levels.

The Bennett Centre
Vicarage Street
BA11 1PU
07929 060807

amandakeyte@gmail.com
www.instagram.com/cobnut45

Map
p.10



23 The Vicarage Street Gallery



Andrew Eddleston

I am exhibiting a range of my pottery, including raku, slipware, press moulded and slabbed work, with a variety of decorative finishes.

The Bennett Centre
Vicarage Street
BA11 1PU
07756 934031

andrew@andrewedleston.co.uk
www.facebook.com/andrew.edleston.5

Map
p.10



23 The Vicarage Street Gallery

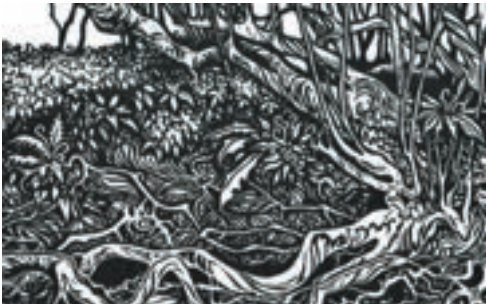

Carrie Osborne

Handmade linocut prints on themes of nature, mythology and archaeology. Birds and trees emerge often in my art, with occasional poetry.

The Bennett Centre
Vicarage Street
BA11 1PU
07850 355086

carrie.wordboards@gmail.com
www.facebook.com/CarrieWordboardsArt

Map
p.10



23 The Vicarage Street Gallery

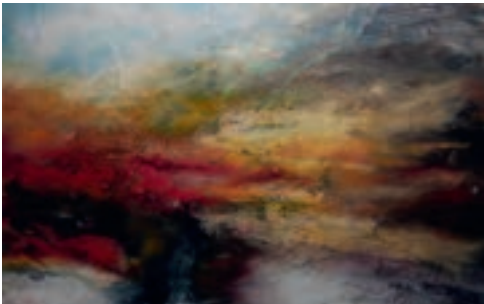

David Thomas

A Turner-esque, abstract-expressionist approach to landscape. Small and large works in watercolour and oil paint.

The Bennett Centre
Vicarage Street
BA11 1PU
07946 363646

dave.from.wales@gmail.com
www.davidcthomas.co.uk

Map
p.10



23 The Vicarage Street Gallery



Emma Lavery

Modern, minimalist jewellery with a delicate edge.

The Bennett Centre
Vicarage Street
BA11 1PU
07780 479462

emma_lavery@icloud.com
www.emmalavery.co.uk

Map
p.10



23 The Vicarage Street Gallery



Jo Eddleston

I love making stained glass panels using very traditional methods with glass interacting with light.

The Bennett Centre
Vicarage Street
BA11 1PU
07400 578126

joandegg@talktalk.net
www.instagram.com/edlestonjo

Map
p.10



23 The Vicarage Street Gallery



Karen Dews

Photography celebrating light. A beautiful emporium of prints, cards, poems and pictures. Continuing a journey with analogue techniques.

The Bennett Centre
Vicarage Street
BA11 1PU
07985 387160

karen.dews78@gmail.com
www.instagram.com/k148photo

Map
p.10



23 The Vicarage Street Gallery



Kate Westcott

I create designs in wire & for screen-printing, mainly representing foliage, trees, some architecture and decorative art.

The Bennett Centre
Vicarage Street
BA11 1PU
07947 301948

kate.westcott@btinternet.com
www.katewestcott.com

Map
p.10



23 The Vicarage Street Gallery



Rachel Applegate

Delicate and vibrant silk paintings and decorations by Applesilks. Flora, fauna and landscapes inspire unique hand-painted silks.

The Bennett Centre
Vicarage Street
BA11 1PU
07837 641103

rachel@nar-home.co.uk
www.facebook.com/applesilks

Map
p.10



23 The Vicarage Street Gallery



Sophie Davie

Beautifully upcycled and painted furniture and decorative objects, plus mixed media greeting cards and artwork.

The Bennett Centre
Vicarage Street
BA11 1PU
07368 148510

sophiedavie2014@outlook.com
www.instagram.com/bristolpaperworks

Map
p.10





Bernard Charnley

Oil painting experiments explore the metaphorical content of colour, gesture & mark as reflexive fractures of the symbolic scenic horizon.

Studio 18
The Silk Mill
BA11 1PT
07814 888243

bjcha19@gmail.com
www.axisweb.org/artist/bernardjcharnley

Map
p.10

S	S	M	T	W	T	F	S	S
✓	✓	✗	✗	✓	✓	✓	✓	✓



Charlotte Gerrard

Paintings inspired by India, where colour and atmosphere collide through layered surfaces, quiet narrative, and unexpected animal encounters.

Studio 20
The Silk Mill
BA11 1PT
07930 463547

charlottegerrard@icloud.com
www.charlottegerrard.com

Map
p.10

S	S	M	T	W	T	F	S	S
✓	✓	✗	✓	✓	✓	✓	✓	✓



Clare Lloyd

Botanical inspired bridal and special occasion headpieces, hair adornments and jewellery handmade from recycled metals and antique beads.

Clare Lloyd, Studio 4
The Silk Mill
BA11 1PT
07974 421574

hello@clarelloyd.co.uk
www.clarelloyd.co.uk

Map
p.10

S	S	M	T	W	T	F	S	S
✓	✗	✗	✗	✓	✓	✓	✓	✗



Emma Farquharson

Minimal, architectural and conceptual silver and 18ct-gold jewellery.

Studio 12
The Silk Mill
BA11 1PT
07919 152874

emma@emmaq.com
www.emmaq.com

Map
p.10

S	S	M	T	W	T	F	S	S
✓	✓	✗	✗	✗	✓	✓	✓	✓



24 Silk Mill Studios



Françoise Price

Ceramics, illustration, still life in oils. I am an artist-maker with a passion for storytelling - my work often has a whimsical thread.

Françoise Price, Studio 11
The Silk Mill
BA11 1PT
07719 316322

fran.g.price@icloud.com
www.instagram.com/fran.g.price

Map
p.10



24 Silk Mill Studios



Isabelle Deakin

I design hand-drawn story-led homewares and accessories with colour, character, and care. Printed in England and made to last.

Belle Design, Studio 13
The Silk Mill
BA11 1PT
07966 374442

hello@belledesign.co.uk
www.belledesign.co.uk

Map
p.10



24 Silk Mill Studios



Jennifer Kyte

Have a nosey around my studio as I work. Professional giclee printing, art scanning & design, plus my artwork and creative writing nook.

Peradam, Studio 3
The Silk Mill
BA11 1PT
07404 909404

jennifer@mount-art.co.uk
www.peradam.co.uk

Map
p.10



24 Silk Mill Studios



Jenny Raggett

Colourful stained glass made using the traditional techniques of cutting, painting, firing and assembly to make small panels to enjoy.

Studio 7
The Silk Mill
BA11 1PT
07803 743866

jdraggett@hotmail.co.uk
www.jennyraggettart.co.uk

Map
p.10



24 Silk Mill Studios



Jess Pearson

Contemporary hand painted canvasses, prints and greetings cards. Using graphical imagery, typography and bright colours.

Jaypea Art, Studio 6
The Silk Mill
BA11 1PT

jesspearsonart@gmail.com

Map
p.10



24 Silk Mill Studios



Kate Keara Pelen

Explore work in progress from the Civic Imaginaries of Frome research project, alongside recent needlework and sculpture.

Studio 2
The Silk Mill
BA11 1PT
07903 524968

katepelen@gmail.com
www.katekearapelen.com

Map
p.10



24 Silk Mill Studios



Linda Claridge

Self-taught ceramicist has a distinctive style featuring bold colours, shapes and retro designs inspired from her childhood.

Sorisi Ceramics, Studio 7
The Silk Mill
BA11 1PT
07956 617842

lindaclaridge68@yahoo.co.uk
www.instagram.com/sorisiceramics

Map
p.10



25 Ames Abstract Artist



Richard Ames

Ames - a retired live music tour manager/director, draws on 50 years of music travel memories & interprets them in a bold colour palette.

Palmer Street Bottle
11 Palmer Street
BA11 1DS
07966 037320 (Tu-Th 2-11, Fr-Sa 1-11, Su 12-9)

richardamesuk@me.com
www.littlewingstudio.co.uk

Map
p.9





Amy Yates

Amy creates vibrant semi-abstract paintings of Frome and surrounding towns in the South West. Showing original artwork, prints, and cards.

Rise
Whittox Lane
BA11 3BY
07790 665392

aimless.yates@gmail.com
www.aimlessart.com

Map
p.9

S	S	M	T	W	T	F	S	S
✓	✓	✗	✓	✓	✓	✓	✓	✓



Emma Le Lohé

Artwork inspired by collecting life's flotsam; natural & vintage. A mix of framed work, decorative pieces, jewellery, and mosaic kits.

Rise
Whittox Lane
BA11 3BY
07557 079830

elelohe@ymail.com
www.instagram.com/emma_le_lohe_art

Map
p.9

S	S	M	T	W	T	F	S	S
✓	✓	✗	✓	✓	✓	✓	✓	✓



Julia Blaker

Quirky painted wooden animals and birds. Original mixed media paintings, prints and cards.

Rise
Whittox Lane
BA11 3BY
07890 753746

julia@force11.co.uk
www.instagram.com/blakerjulia

Map
p.9

S	S	M	T	W	T	F	S	S
✓	✓	✗	✓	✓	✓	✓	✓	✓

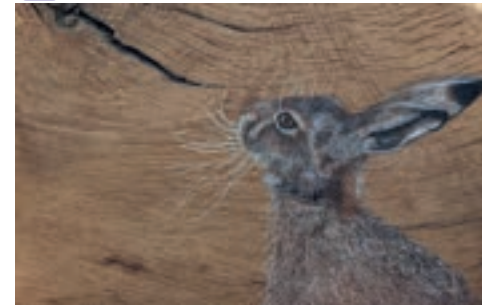

Kerry Munden Starr

Original wildlife portraits created on beautiful pieces of reclaimed and repurposed wood.

Rise
Whittox Lane
BA11 3BY
07967 662396

kerrymundenstarrarts@gmail.com
www.kerrymundenstarrart.etsy.com

Map
p.9

S	S	M	T	W	T	F	S	S
✓	✓	✗	✓	✓	✓	✓	✓	✓





Liza Saunders

A graduate of the RCA, Liza's work draws on a range of inspirations, blending disciplined simplicity, composition and joyful colour.

Rise
Whittox Lane
BA11 3BY
07908 419210
lizasaunders570@gmail.com
www.instagram.com/liza.saunders

Map
p.9

S	S	M	T	W	T	F	S	S
✓	✓	✗	✓	✓	✓	✓	✓	✓



Rose Hunter

Rose Hunter creates vibrant and unique variable-edition hand painted lino prints inspired by words and nature.

Rise
Whittox Lane
BA11 3BY
07826 259456
proseprints@gmail.com
www.facebook.com/proseprintsart

Map
p.9

S	S	M	T	W	T	F	S	S
✓	✓	✗	✓	✓	✓	✓	✓	✓



Sue Willis

Lampshades, recycled jewellery, pen and ink drawings. Intricate and colourful, inspired by nature.

Rise
Whittox Lane
BA11 3BY
07548 959490
suewillis48@gmail.com
www.suewillisdesigns.com

Map
p.9

S	S	M	T	W	T	F	S	S
✓	✓	✗	✓	✓	✓	✓	✓	✓



STUDIO ZED
ARCHITECTURAL SERVICES

We are a team of qualified architectural designers and technicians based in the South West.

Our services include: Extensions, alterations, renovations, residential new builds and much more!

www.studio-zed.com



T: 01225 342 837
E: admin@studio-zed.com

21 Langley Road, Trowbridge
BA14 0LL

27 The Light House



Mary Housley

2D textile art using hand made felt/fabric, with free machine stitching. Bowls of water-soluble fabric, sheer fabric & machine stitch.

The Light House
7a Catherine Street
BA11 1DB
07929 059283

housleymary46@gmail.com

Map
p.9



27 The Light House



Paul Fine

Water spirals, tiled patterns, lampshades, geometric sculptures and 3D-printed earrings, brooches, pendants etc. for children of all ages.

The Light House
7a Catherine Street
BA11 1DB
07775 630483

digitalfoundry@qscons.clara.co.uk
<https://linktr.ee/UPaulFine>

Map
p.9



27 The Light House



Viv Meadows

My work starts abstract, but figures often emerge in the process of making. I'm currently working with paint, collage & other materials.

The Light House
7a Catherine street
BA11 1DB
07803 169292

Vivmeadows203@gmail.com
www.vivlm.com

Map
p.9



FRIDAY 3 - SUNDAY 12 JULY 2026

**SIR TONY ROBINSON / CARA DILLON
NIGEL PLANER / ELIZA CARTHY
PHIL ELLIS / TIMMY MALLETT
XUEFEI YANG & MARIA VEGA
THE MONOCHROME SET
BUENA BRISTOL SOCIAL CLUB**

**MUSIC, COMEDY, THEATRE, HIDDEN GARDENS,
LITERARY, FREE EVENTS, THE FOOD FEAST,
OPEN ART TRAIL, EXHIBITIONS, WORKSHOPS,
WALKS, TALKS, CHILDREN'S EVENTS
& SO MUCH MORE**

FROMEFESTIVAL.CO.UK

28 Kriya



Jyn-San Tsang

Jyn's work flows with natural forms, inks, and symbolic storytelling, from vivid botanicals to hypnotic black and white lines.

Flat 3
7 Christchurch Street West
BA11 1EQ
07985 115042

jynsanartist@gmail.com
www.instagram.com/jyn_artist

Map
p.9

S	S	M	T	W	T	F	S	S
✓	✓	✗	✗	✗	✗	✓	✓	✓

28 Kriya



Kieran McMillan

Kieran fuses screen print aesthetics with high-voltage graphics and optical geometry to craft hypnotic, psychedelic-infused portraits.

Flat 3
7 Christchurch Street West
BA11 1EQ
07878 996098

hello@kieranmcmillan.com
www.instagram.com/iconscious

Map
p.9

S	S	M	T	W	T	F	S	S
✓	✓	✗	✗	✗	✗	✓	✓	✓

29 Town Hall Artisans

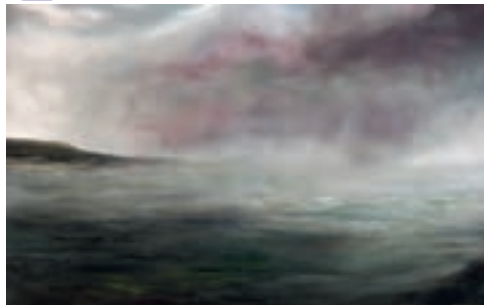

Charlie Miller

A contemporary landscape artist. Inspired by weather patterns, in particular cloud formation and its relationship to the land.

Frome Town Hall
Christchurch Street West
BA11 1EB
07960 934958

charliemillerart@gmail.com
www.charliemillerart.co.uk

Map
p.9

S	S	M	T	W	T	F	S	S
✓	✓	✓	✓	✓	✓	✓	✓	✓



29 Town Hall Artisans



Jane Dix

Thrown and hand-built ceramic vessels celebrating the raku process and earthenware glazes.

Frome Town Hall
Christchurch Street West
BA11 1EB
07835 516926

janeidix@gmail.com

Map
p.9

S	S	M	T	W	T	F	S	S
✓	✓	✓	✓	✓	✓	✓	✓	✓



29 Town Hall Artisans



Lavinia Mitchell

A new series of semi-abstract work inspired by my lifelong love of horses and nature. A variety of assorted cards & prints also available.

Frome Town Hall
Christchurch Street West
BA11 1EB
07919 450229

laviniapinks@gmail.com
www.instagram.com/lavinia.mitchell

Map
p.9



29 Town Hall Artisans



Nicola Davis

Award-winning colourful silk and batik art, designed to uplift and inspire. Also featuring 100% silk scarves, gifts, kits and prints.

Frome Town Hall
Christchurch Street West
BA11 1EB
07805 996568

nicola-davis@live.co.uk
www.nicoladaviscrafts.co.uk

Map
p.9



29 Town Hall Artisans



Nigel Purchon

Abstract or semi-abstract expressionist watercolours with spontaneous splashes of colour and black ink.

Frome Town Hall
Christchurch Street West
BA11 1EB
07976 823488

nigel@purchon.com
www.purchon.com

Map
p.9



30 Behind Town Studio



Alison Potter

I make ceramic vases, some figurative, boats, dogs, flowers and candlesticks.

Behind Town
Park Road
BA11 1EU
07411 014188

alisonmcpun4@gmail.com
www.instagram.com/alisonpotterceramics

Map
p.9



30 Behind Town Studio



Cath Bloomfield

Experimental print and collage. Taking ideas into the workshop and letting them evolve. Using card paper and printed surface.

Behind Town
Park Road
BA11 1EU
07931 826951

pfbloom@blueyonder.co.uk
www.instagram.com/artycath

Map
p.9

S	S	M	T	W	T	F	S	S
✓	✓	✗	✗	✗	✓	✓	✓	✓

30 Behind Town Studio



Jane Robinson

Still life paintings incorporating elements of trompe l'oeil. A collection of block-mounted prints (editions of 25) and a range of cards.

Behind Town
Park Road
BA11 1EU
07729 864730

jrobinson1951@icloud.com
www.janerobinson.org

Map
p.9

S	S	M	T	W	T	F	S	S
✓	✓	✗	✗	✗	✓	✓	✓	✓

31 Pink House Studio



Esther Maughan

Paper scraps exploring what it's like to be here, now.

20 Weymouth Road
BA11 1HG
07855 864560

esther@collectively.org

Map
p.9

S	S	M	T	W	T	F	S	S
✓	✓	✗	✗	✗	✗	✓	✓	✓



31 Pink House Studio



Jenny Powell

I create imaginary drawings in pencil & charcoal, driven by an interest in story, metaphor and psychological processes.

20 Weymouth Road
BA11 1HG
07711 093554

varleypjen@hotmail.com
www.instagram.com/jennypowellart

Map
p.9

S	S	M	T	W	T	F	S	S
✓	✓	✗	✗	✗	✗	✓	✓	✓



31 Pink House Studio



Jo Byron

Inspired by classical painters, I love using oils and charcoal to create atmospheric portraits and still lifes.

20 Weymouth Road
BA11 1HG
07807 845056

byrontrc@gmail.com
www.instagram.com/jobyonart

Map
p.9



31 Pink House Studio



Juno McLachlan

Fine Art student funding my Central Saint Martins degree with bold, conceptual figures that refuse to be ignored.

20 Weymouth Road
BA11 1HG
07867 720560

minichocolateunipug@gmail.com

Map
p.9



32 Shepherds Hut Prints



Gill Golfin

I'm a self-taught artist & printmaker working from a studio in my garden. I'm inspired by nature and the world around me.

2 Flints Close
BA11 4ES
07876 506096

gill.golfin@gmail.com
www.shepherdshutprints.etsy.com

Map
p.8



33 Alex Howell Art



Alex Howell

My art is inspired by the exciting effect of the weather on the landscape, and I seek to capture moments from the ethereal to the dramatic.

89 Nunney Road
BA11 4LF
07910 320936

alexhowellart@gmail.com
www.instagram.com/alexart00

Map
p.8



33 Tracey Hall Ceramics



Tracey Hall

Hand-made ceramics inspired by the alchemy of glazes.

89 Nunney Road
BA11 4LF
07714 925815
hallte@hotmail.com

Map
p.8



Notes

.....

.....

.....

.....

.....

.....

.....

.....

.....

THE FOAT TEAM *All the Team members are volunteers*

Kate Cochrane	Co-ordinator, brochure layout
Jane Robinson	Treasurer
Hilary Davies, Judith Rawlings	Admin
Caroline Payne	Minutes, Sponsors & Advertisers
Oliver Perry	Brochure cover design
Anna Fraenkel	Advertising
Emma Le Lohe	Social Media
Rob Waller	Maps
Mary Henderson & Team	Brochure distribution
James Schlesinger	Website manager

Website: www.frome-open-art-trail.co.uk

Email: info@frome-open-art-trail.co.uk

Brochure setting & printing: Darren Haine